



HARFORD ROAD BRIDGE



ROAD/WALK OVER HARFORD ROAD BRIDGE



CURRAN DRIVE & HARFORD ROAD



EXISTING STAIRS INTO PARK

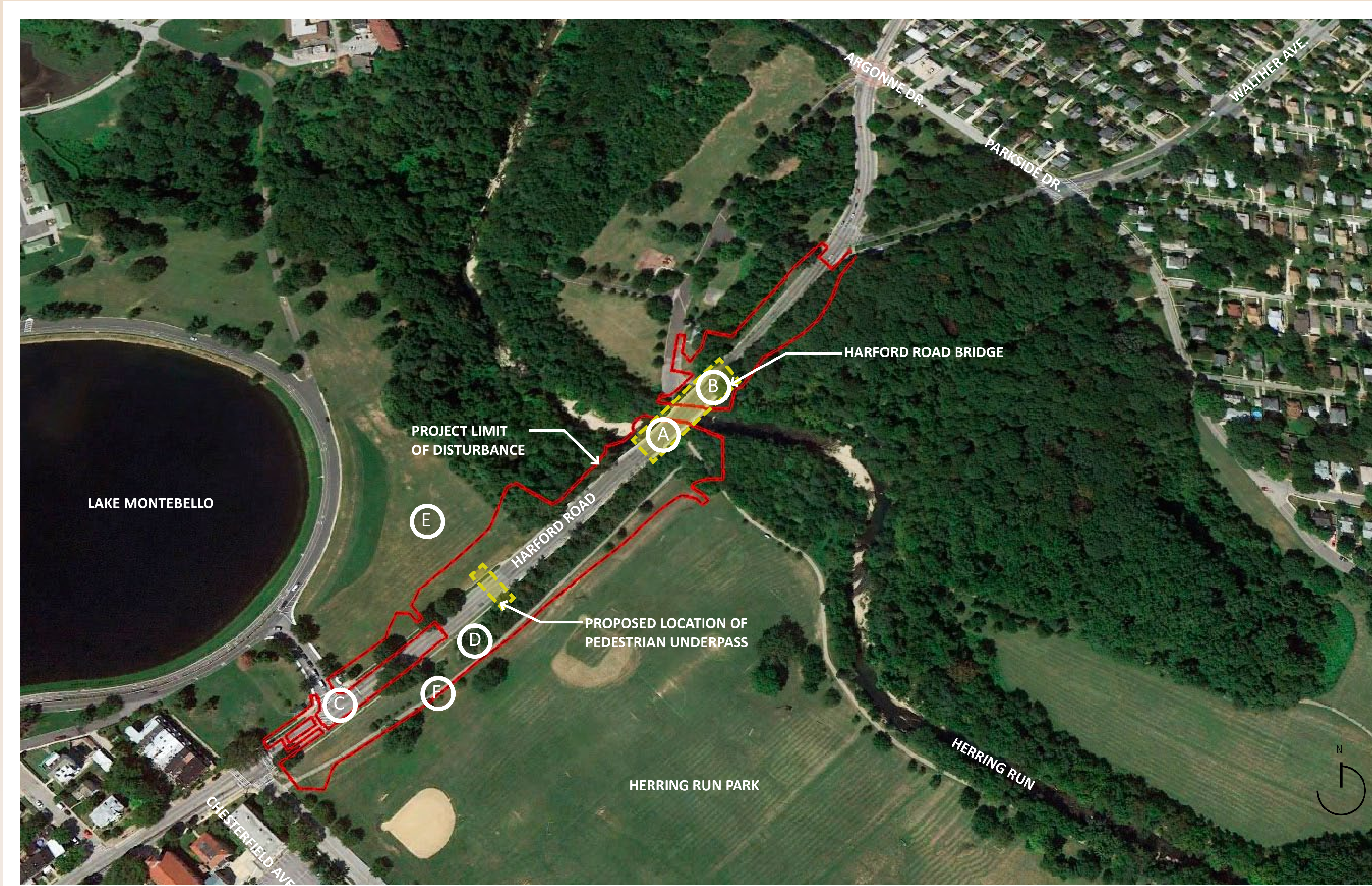

PROJECT AREA



"THE BOWL" AT LAKE MONTEBELLO



HERRING RUN TRAIL



HARFORD ROAD BRIDGE AT HERRING RUN

Site Context/Existing Conditions

FEBRUARY 24, 2014

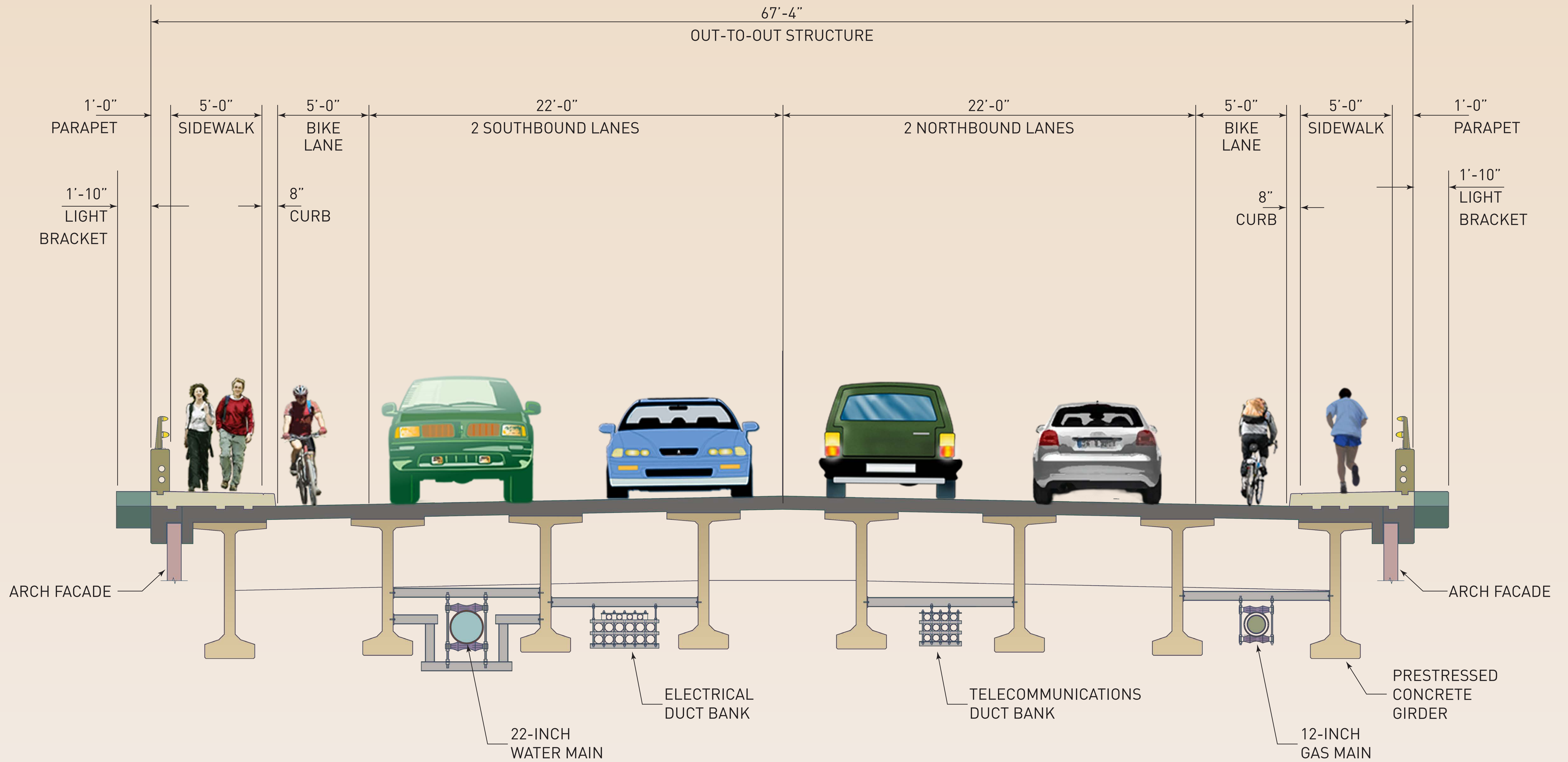

HARFORD ROAD BRIDGE AT HERRING RUN

Proposed Bridge Typical Section

FEBRUARY 24, 2014

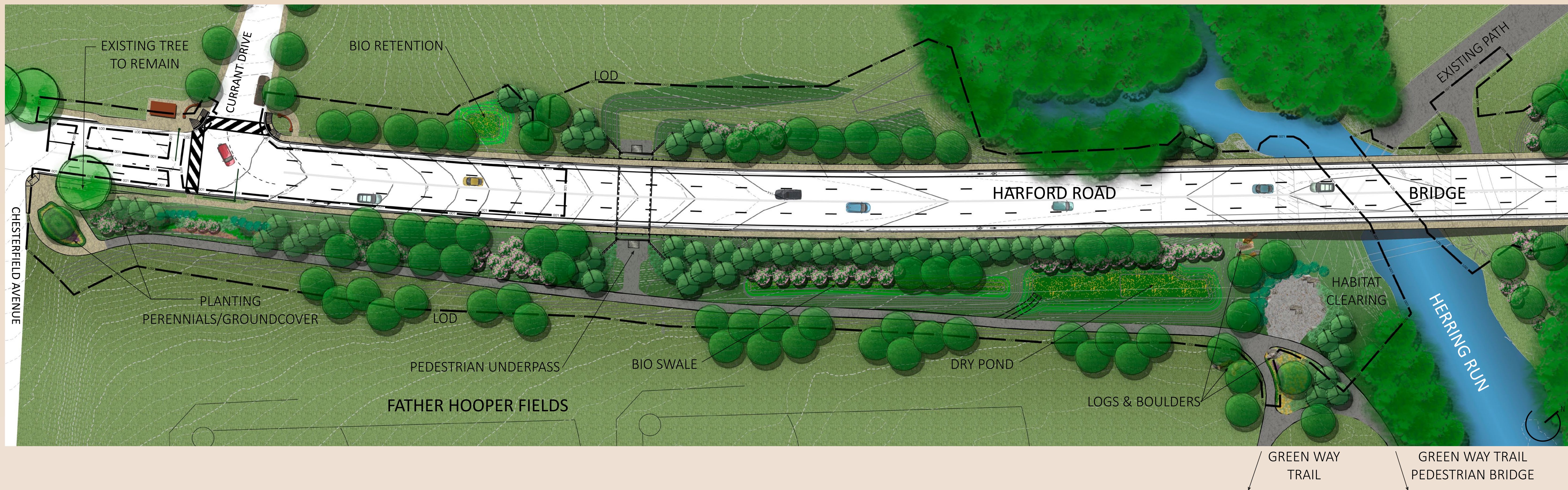

OVERALL PLAN
SCALE 1" = 40'

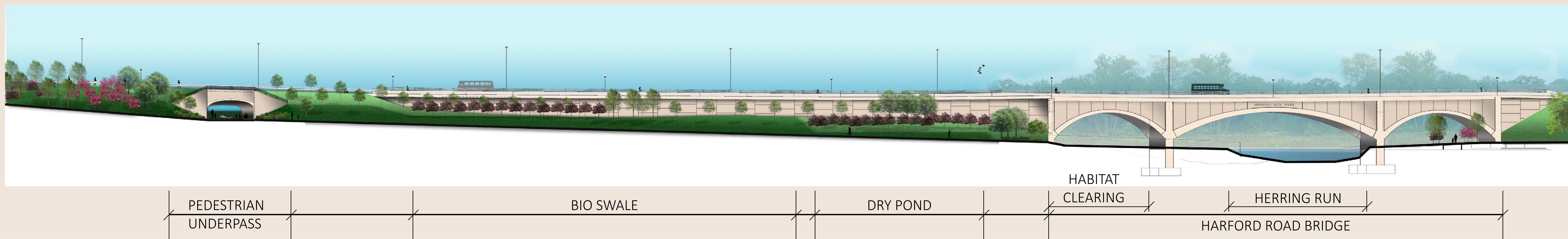

OVERALL EAST ELEVATION
SCALE 1" = 30'



HARFORD ROAD BRIDGE AT HERRING RUN

Overall Bridge & Greenway

FEBRUARY 24, 2014

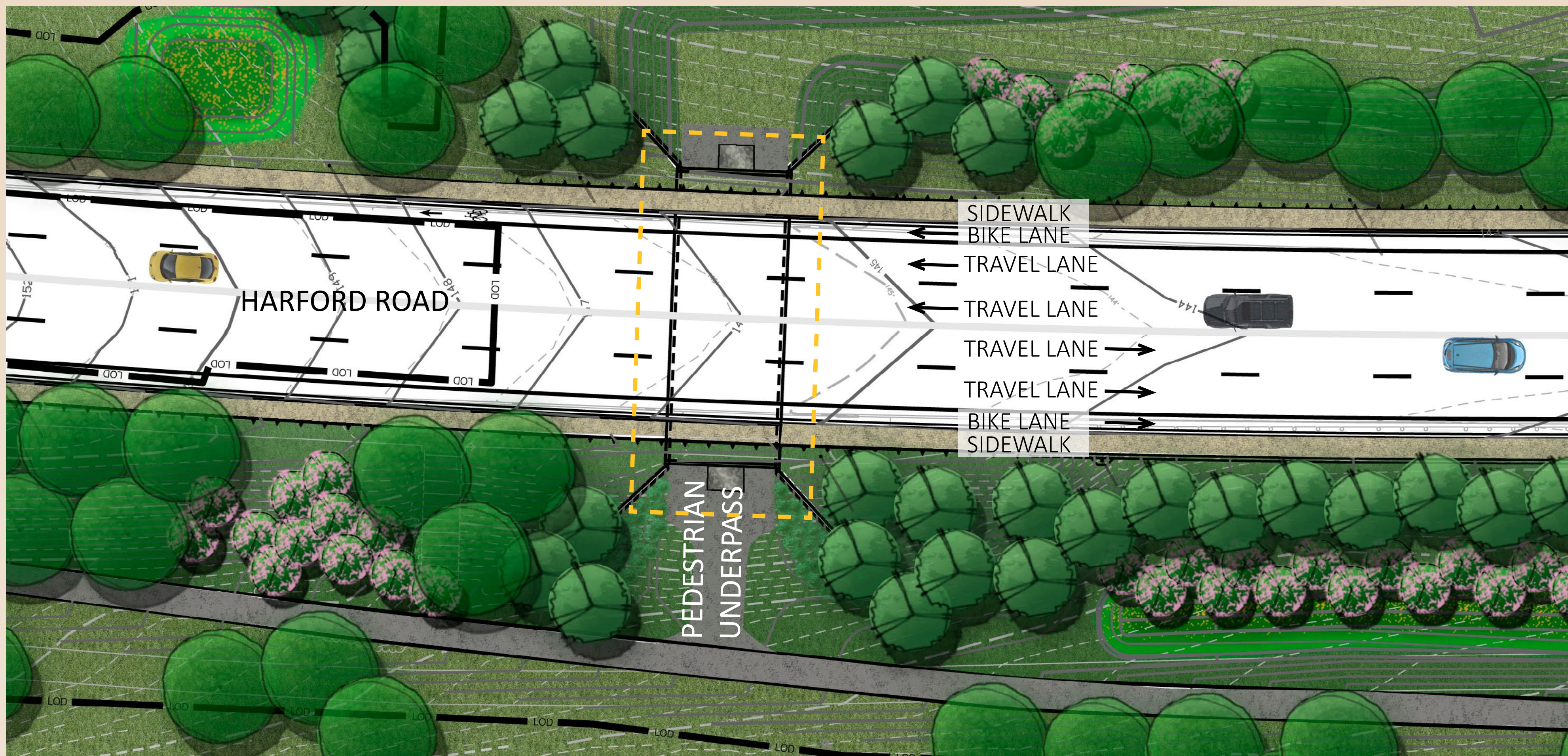

PLAN - HARFORD ROAD UNDERPASS
SCALE 1" = 20'

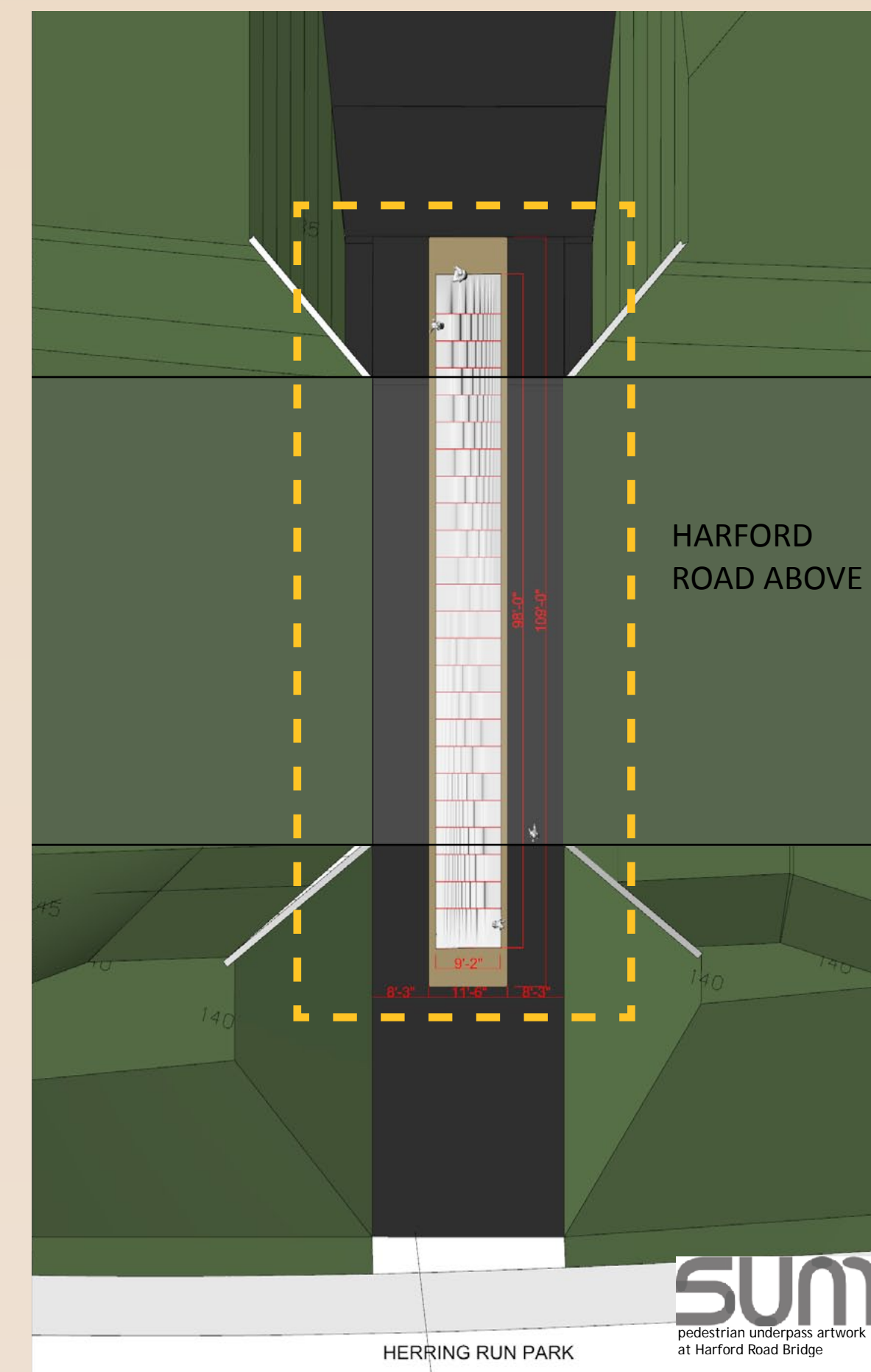

ARTWORK PLAN AT PATH LEVEL



ARTWORK VIEW

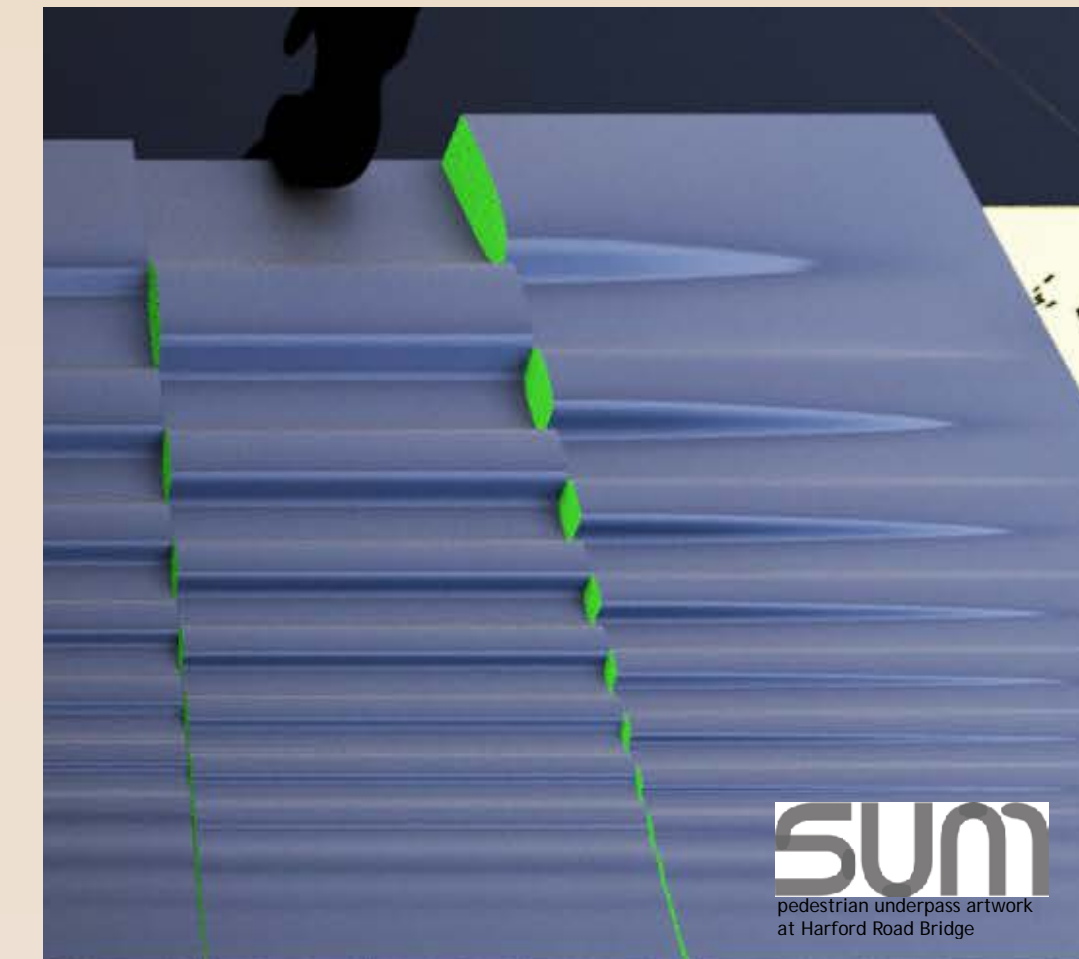

ARTWORK DETAIL



UNDERPASS EAST ELEVATION



UNDERPASS WEST ELEVATION

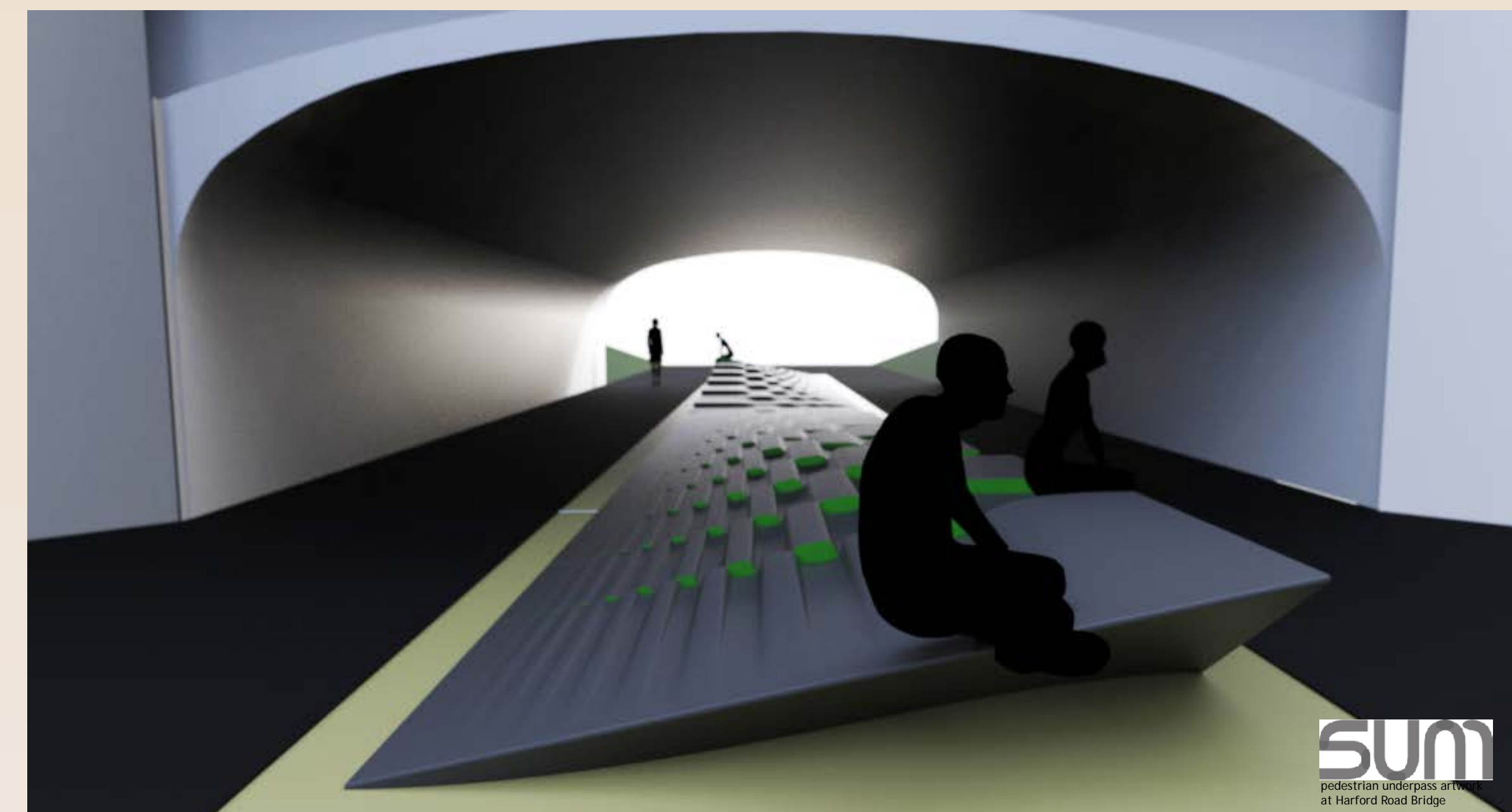

UNDERPASS RENDERING



HARFORD ROAD BRIDGE AT HERRING RUN

Greenway Underpass & Artwork

FEBRUARY 24, 2014

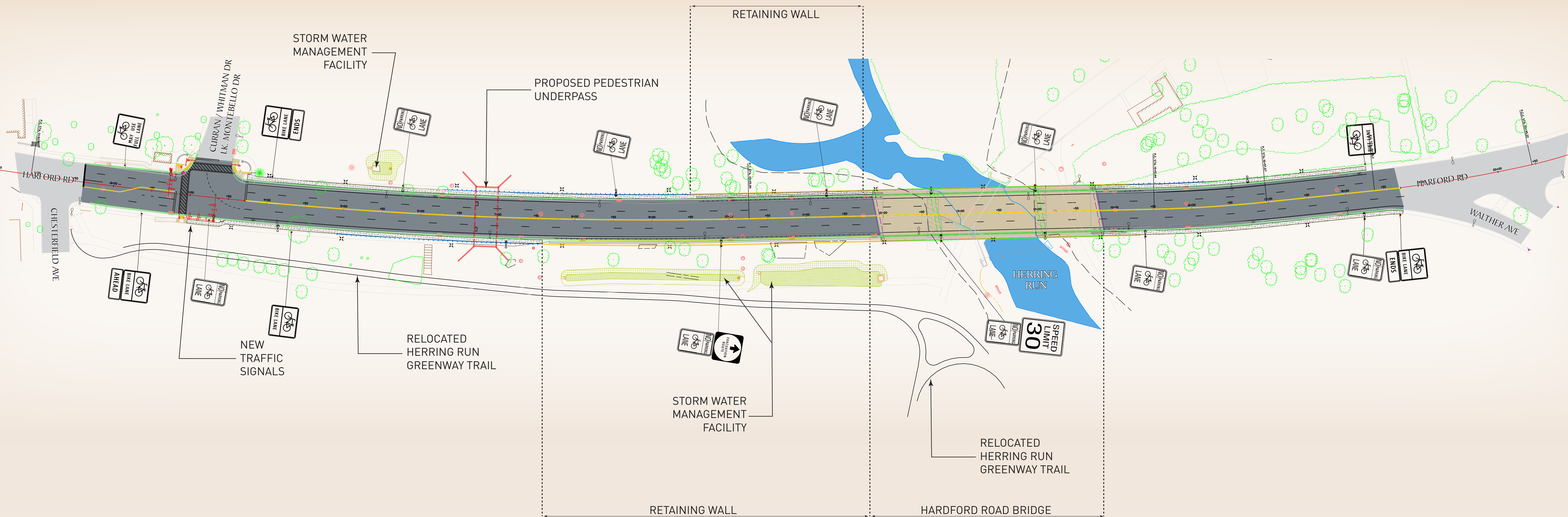
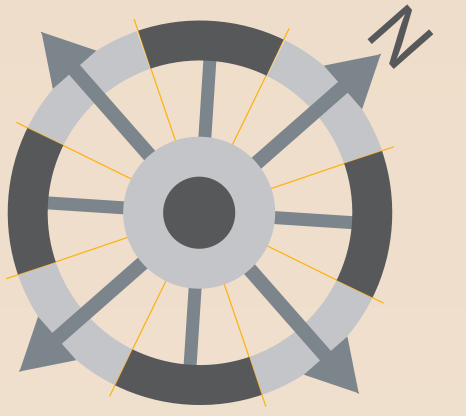

HARFORD ROAD BRIDGE AT HERRING RUN

Proposed Project Roadway Improvements

FEBRUARY 24, 2014

Current Project Components

- **Harford Road roadway widening**
 - 11-foot traffic lanes
 - 5-foot bike lanes in both directions
 - 5-foot sidewalks in both directions
- **Bridge replacement and widening**
 - 3-span prestressed concrete girder bridge
 - Arch facade
 - Ornamental Lighting
- **Approach retaining wall replacements**
- **New pedestrian underpass**
- **New landscaping**
- **New storm water management facilities**

- **New storm drain system**
- **New electrical duct bank**
- **New telecommunications duct bank**
- **New 20-inch water main**
- **New 12-inch gas main**
- **New traffic signals at Harford Road / Lake Montebello Drive Intersection**
- **Construction to be performed under complete roadway closure**



